

# UNION TOWNSHIP SECTION 28 R 13 TWP 8 MORGAN COUNTY, OHIO

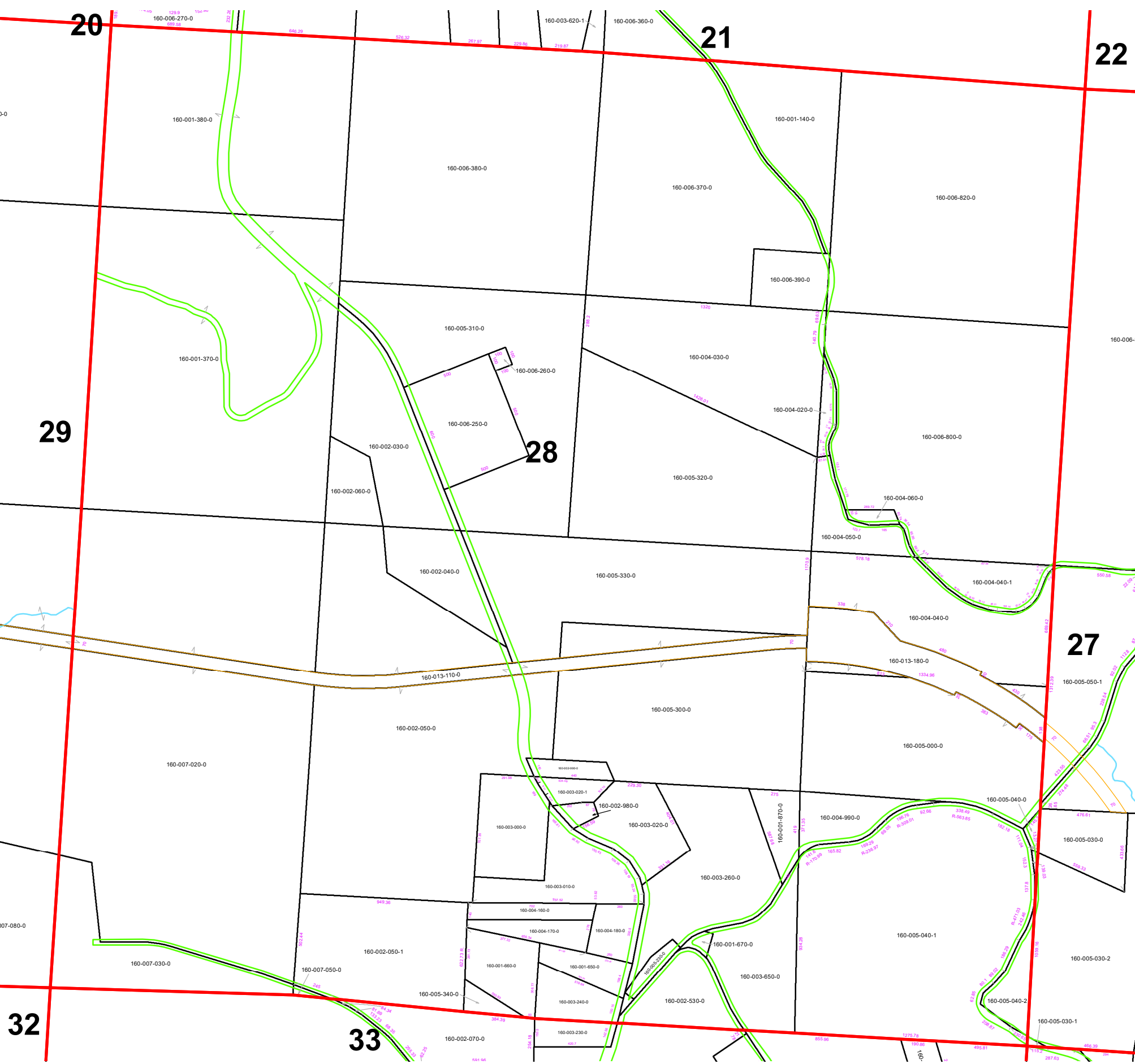

PIN	Owner	LegalDescr	Acres	VOL	PAGE	Survey_Ref
160-001-140-0	ABEL BEULAH F & BRUCE F COMSTOC	R13 T08 S28 SD 30	8.73	OR234	2564	NoSurvey.pdf
160-005-040-1	BOWEN EARL R JR	R13 T08 S28 SD 56	32.931	OR179	39	UNN-0136.pdf
160-004-020-0	CAMPBELL STEVEN P & JOYCE A TRU	R13 T08 S28 SD 38	1.136	OR219	575	UNN-0239.pdf
160-004-030-0	CAMPBELL STEVEN P & JOYCE A TRU	R13 T08 S28 SD 21	16.761	OR219	575	UNN-0239.pdf
160-003-650-0	CONWAY JENNIFER	R13 T08 S28 SD 42 UND	5.29	OR233	5837	NoSurvey.pdf
160-003-260-0	CUNNINGHAM BEVERLY JEAN KIRKBR	R13 T08 S28 SD 41 TENE	7.11	OR226	1982	NoSurvey.pdf
160-001-670-0	EBERLE JACK	R13 T08 S28 SD 44	0.29	D.V 149	113	NoSurvey.pdf
160-005-040-2	EBERLY JOHN J & KANITA	R13 T08 S28 SD 57 SUR	2.16	D.V 132	497	UNN-0149.pdf
160-004-990-0	GEORGE BETTY L & GARY D	R13 T08 S28 SD 34 SUR	5	D.V 195	575	NoSurvey.pdf
160-005-000-0	GEORGE BETTY L & GARY D	R13 T08 S28 SD 33 EX R	17.13	D.V 195	575	NoSurvey.pdf
160-001-870-0	GEORGE GARY & BETTY KIRKBRIDE	R13 T08 S28 SD 50	2.04	D.V 195	575	UNN-0042.pdf
160-002-050-0	GLADDEN FAMILY LLC	R13 T08 S28 SD 8-10	42.417	OR155	299	NoSurvey.pdf
160-002-040-0	GLADDEN FAMILY LLC	R13 T08 S28 SD 35	6	OR155	299	NoSurvey.pdf
160-002-060-0	GLADDEN FAMILY LLC	R13 T08 S28 SD 6	3	OR155	299	NoSurvey.pdf
160-002-030-0	GLADDEN FAMILY LLC	R13 T08 S28 SD 36	7.52	OR155	299	NoSurvey.pdf
160-002-530-0	HAMBEL CURTIS W & CHARLES E & KE	R13 T08 S28 SD 15 LE-C	4	OR157	745	NoSurvey.pdf
160-003-020-1	JUDSON JOE	R13 T08 S28 SD 60	1.0472	OR224	6	UNN-0325.pdf
160-003-010-0	JUDSON JOE R TRUSTEE OF THE JUDS	R13 T08 S28 SD 14-17	5.4	OR226	1136	UNN-0094.pdf
160-002-980-0	JUDSON JOE R TRUSTEE OF THE JUDS	R13 T08 S28 SD 47	0.504	OR226	1136	UNN-0090.pdf
160-002-990-0	JUDSON JOE R TRUSTEE OF THE JUDS	R13 T08 S28 SD 51 EX C	0.99	OR226	1136	UNN-0045.pdf
160-003-000-0	JUDSON JOE R TRUSTEE OF THE JUDS	R13 T08 S28 SD 11	5	OR226	1136	UNN-0094.pdf
160-001-650-0	KRAMER MICHAEL S & PENNY J	R13 T08 S28 SD 53	1.907	OR217	2395	UNN-0236.pdf
160-001-660-0	KRAMER MICHAEL S & PENNY J	R13 T08 S38 SD 28	3.198	OR217	2395	UNN-0236.pdf
160-006-390-0	MCQUEEN FAMILY REVOCABLE TRUS	R13 T08 S28 SD 20	3	OR235	2598	NoSurvey.pdf
160-006-370-0	MCQUEEN FAMILY REVOCABLE TRUS	R13 T08 S28 SD 2 EX CO	27.27	OR235	2598	NoSurvey.pdf
160-006-380-0	MCQUEEN FAMILY REVOCABLE TRUS	R13 T08 S28 SD 4	38.5	OR235	2598	NoSurvey.pdf
160-005-230-0	PUGH ROSEMARY A	R13 T08 S28 SD 46	0.65	OR166	120	NoSurvey.pdf
160-005-340-0	RAY WILLIAM RICHARD OR CAROL A	R13 T08 S28 SD 22	1.7	OR216	2897	NoSurvey.pdf
160-005-300-0	RAY WILLIAM RICHARD OR CAROL A	R13 T08 S28 SD 32	24.76	OR216	2897	NoSurvey.pdf
160-005-310-0	RAY WILLIAM RICHARD OR CAROL A	R18 T08 S28 SD 5	23.863	OR216	2897	NoSurvey.pdf
160-005-320-0	RAY WILLIAM RICHARD OR CAROL A	R13 T08 S28 SD 3	23	OR216	2897	NoSurvey.pdf
160-005-330-0	RAY WILLIAM RICHARD OR CAROL A	R13 T08 S28 SD 12-24	22.99	OR216	2897	NoSurvey.pdf
160-004-170-0	REED ROBERT E LC MACE	R13 T08 S28 SD 52	1.51	OR234	3203	UNN-0288.pdf
160-004-180-0	REED ROBERT E LC MACE	R13 T08 S28 SD 45	1.78	OR234	3203	UNN-0288.pdf
160-004-160-0	REED ROBERT E LC MACE	R13 T08 S28 SD 39-40	1.7	OR234	3203	UNN-0288.pdf
160-003-240-0	THOMPSON MARK R	R13 T08 S28 SD 29	2.38	OR212	3304	NoSurvey.pdf
160-006-250-0	TIPPETT RUSSELL K	R13 T08 S28 SD 48	6.887	OR152	122	UNN-0286.pdf
160-006-260-0	TIPPETT RUSSELL K	R13 T08 S28 SD 49	0.23	OR152	122	UNN-0287.pdf
160-003-020-0	WAITE SAM & MARILYN S	R13 T08 S28 SD 43 SUR	4.417	OR228	617	UNN-0329.pdf
160-004-040-0	WARD WILLIAM R & LINDA M	R13 T08 S28 SD 13 SUR	13.49	OR206	3164	UNN-0240.pdf
160-013-180-0	WARD WILLIAM R & LINDA M	R13 T08 S28 SD 54 SUR	5.75	OR221	2765	NoSurvey.pdf
160-006-800-0	WARD WILLIAM R & LINDA M	R13 T08 S28 SD 23 SUR	35.63	D.V 191	130	NoSurvey.pdf
160-004-040-1	WARD WILLIAM R & LINDA M	R13 T08 S28 SD 59 SUR	3.146	OR209	1434	UNN-0297.pdf
160-004-060-0	WARD WILLIAM R & LINDA M	R13 T08 S28 SD 37 SUR	0.474	OR209	1434	UNN-0297.pdf
160-004-050-0	WARD WILLIAM R & LINDA M	R13 T08 S28 SD 18 SUR	3.23	OR206	3164	UNN-0240.pdf
160-006-820-0	WARD WILLIAM R LINDA M	R13 T08 S28 SD 1 SURVI	40	D.V 191	130	NoSurvey.pdf

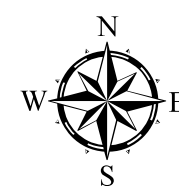

**Boundaries**

- Hydro
- Section
- Roads
- Lot
- - - Township
- County
- Parcel
- ROW



Disclaimer: The information that these maps contains is for reference purposes only. Please bring any erros to the attention of the Engineer's Office staff. Thank you

Source: Morgan County Engineer's Office  
 Author: Marcia Wolfe  
 Date: 02/10/20

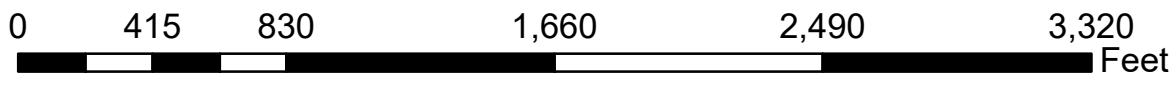

# UNION TOWNSHIP SECTION 28 R 13 TWP 8 MORGAN COUNTY, OHIO

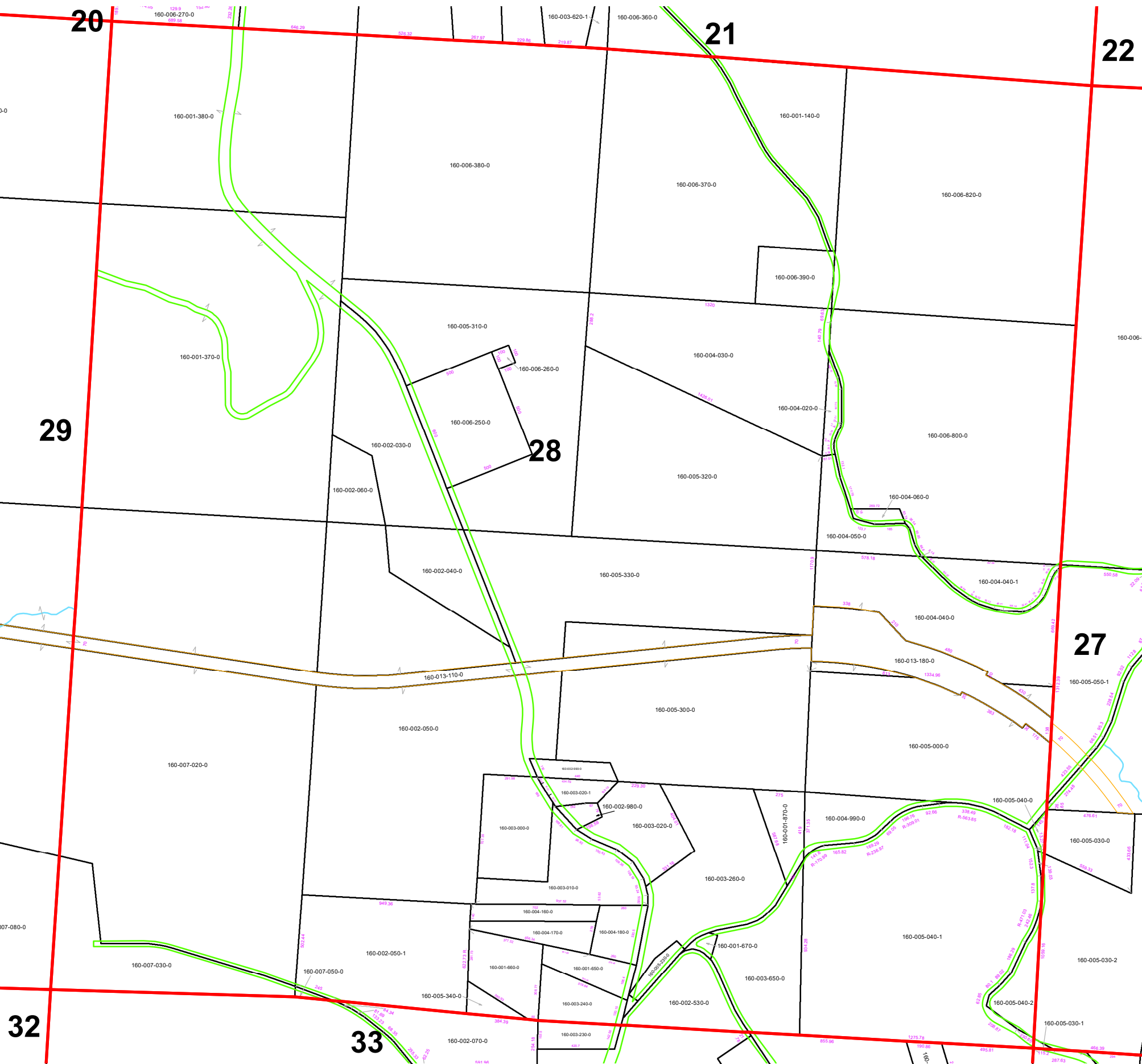

PIN	Owner	LegalDescr	Acres	VOL	PAGE	Survey_Ref
160-013-110-0	WILLIAMS SHARON K	R13 T08 S28 SD 55	9.93	OR177	440	UNN-0294.pdf
160-002-050-1	WILLIAMS T STEVEN	R13 T08 S28 SD 58	13.093	D.V 58	542	UNN-0200.pdf
160-007-030-0	WILLIAMS THOMAS R & SHARON K TO R13 T08 S28 SD 31		10.75	D.V 180	419	NoSurvey.pdf
160-007-020-0	WILLIAMS THOMAS R & SHARON K TO R13 T08 S28 SD 9-25		70.51	D.V 180	419	NoSurvey.pdf
160-001-380-0	WILLIAMS THOMAS R & SHARON K TO R13 T08 S28 SD 16		30	OR223	3090	NoSurvey.pdf
160-001-370-0	WILLIAMS THOMAS R & SHARON K TO R13 T08 S28 SD 7		50	OR223	3090	NoSurvey.pdf

**Boundaries**

- Hydro (Blue line)
- Roads (Brown line)
- County (Grey dashed line)
- Section (Red line)
- Lot (Orange line)
- Parcel (Black line)
- Township (Red dashed line)
- ROW (Green line)

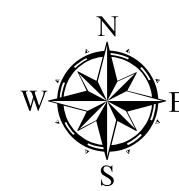

Disclaimer: The information that these maps contains is for reference purposes only. Please bring any erros to the attention of the Engineer's Office staff. Thank you

Source: Morgan County Engineer's Office  
 Author: Marcia Wolfe  
 Date: 02/10/20

